

# Say YES! To Football Camp

Youth  
Enhanced  
Sports!

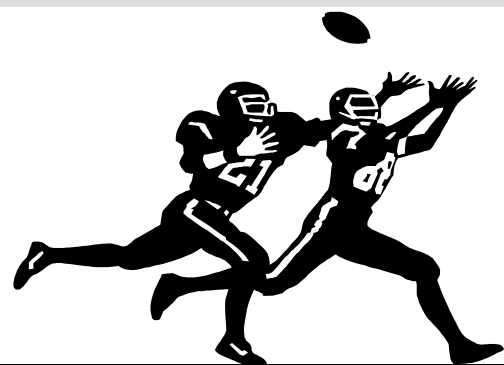
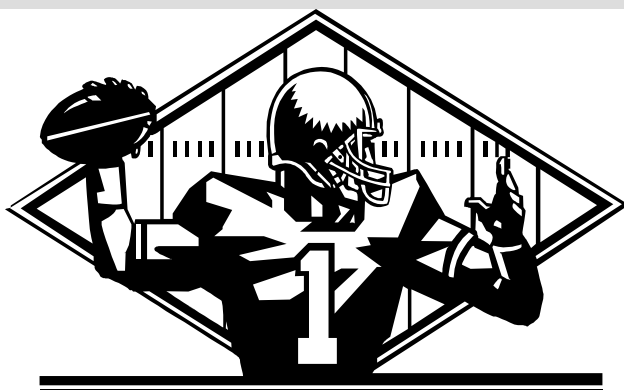

## Receivers, Quarterbacks, Defensive Backs & Linebackers

### YES! Football Camp

- Saturday, June 14
- For those going into 7th or 8th grade
- 9:00-2:00
- Lunch included
- Coaches from area schools
- Held at Hangtime Sports
- \$40/participant
- Camp t-shirt

Youth Enhanced Sports is happy to offer a one day football camp on Saturday, June 14. This camp is for students who will be in 7th or 8th grade during the 2008-09 school year.

Players will work on fundamentals as well as skill refinement at the quarterback, receiver, defensive back or linebacker positions. Players need not have played those positions

before but have an interest in learning about one of those positions. This is a NON-CONTACT camp. Players need to wear comfortable workout clothing, court shoes & bring your football if you have one.

Say YES to Football will be held indoors at Hangtime Sports, 1321 East Wackerly Road, Midland MI 48642

Return completed registration form below or register online at: [www.HangtimeSports.com](http://www.HangtimeSports.com)

Registration Deadline:  
Friday, May 30, 2008

### Schedule:

7:45-8:00	Check-in
8:00-11:30	Position Clinics
11:30-12:15	Lunch
12:15-2:00	7 on 7 Routes



### Registration Form:

Assumption of Risk & Release of Liability: In consideration of the named participant being permitted to participate in Say YES! To Football, we, the parents or legal guardians of the participant, on our own behalf and on behalf of the participant (hereinafter "releasers"), hereby acknowledge and agree that we understand and fully appreciate the risk of injury involved in participating in clinic activities. The Releasers nevertheless hereby release, waive, and discharge Hangtime Sports and Say YES! To Football, its officers, employees, agents, counselors and representatives from all liability, damage, or costs and expenses they incur due to the student's participation.

Name of Student \_\_\_\_\_ Grade Entering 2008-09 \_\_\_\_\_

Name of Parent/Guardian \_\_\_\_\_ e-mail \_\_\_\_\_

Home Phone (\_\_\_\_\_) \_\_\_\_\_ Alt Phone (\_\_\_\_\_) \_\_\_\_\_

T-shirt size (circle one):    Adult Medium    Adult Large